

PLAN SHOWING THE PROPOSED BUILDING AT PLOT NO 12. AT SRI BALAJI NAGAR.  
 VALASARAVAKKAM. S. NOS 1/1 TO 3 1/5 & 10, 2PT., 113/5PT. GB AND GD. VILLIVAKKAM PANCHAYAT UNION  
 SCALE. 1"=8'0" (1:100) LAY OUT APPD. NO L/PDM DTPP, 202/74. OF VALASARAVAKKAM.

Planning Permit No. A/20207/93/66  
**APPROVED**  
 SUBJECT TO THE CONDITIONS IN THIS OFFICE LETTER.  
 No. A/1770/96 Date 7-3-96  
 FOR MEMBER SECRETARY  
 MADRAS METROPOLITAN  
 DEVELOPMENT AUTHORITY  
 MADRAS - 600 008.

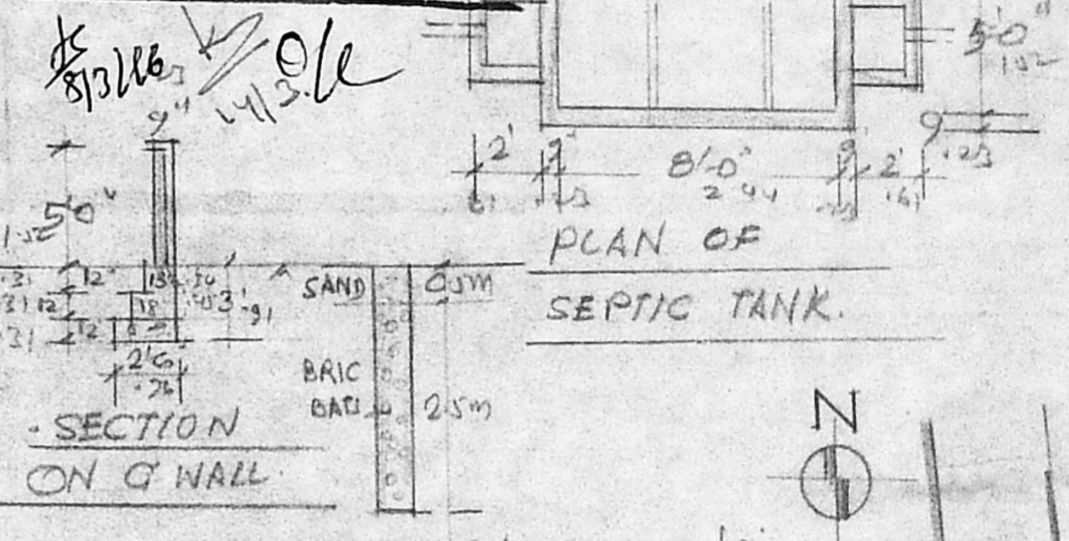

NOTE:  
 LAND AREA 2760 sqm 256.4 m<sup>2</sup>  
 ALLOWABLE PC 657 1794 sqm  
 ALLOWABLE FSI 1.5 4140 sqm  
 ACTUAL GF. 1620 sqm 59%  
 TOTAL PLINTH 3309 sqm 1.2

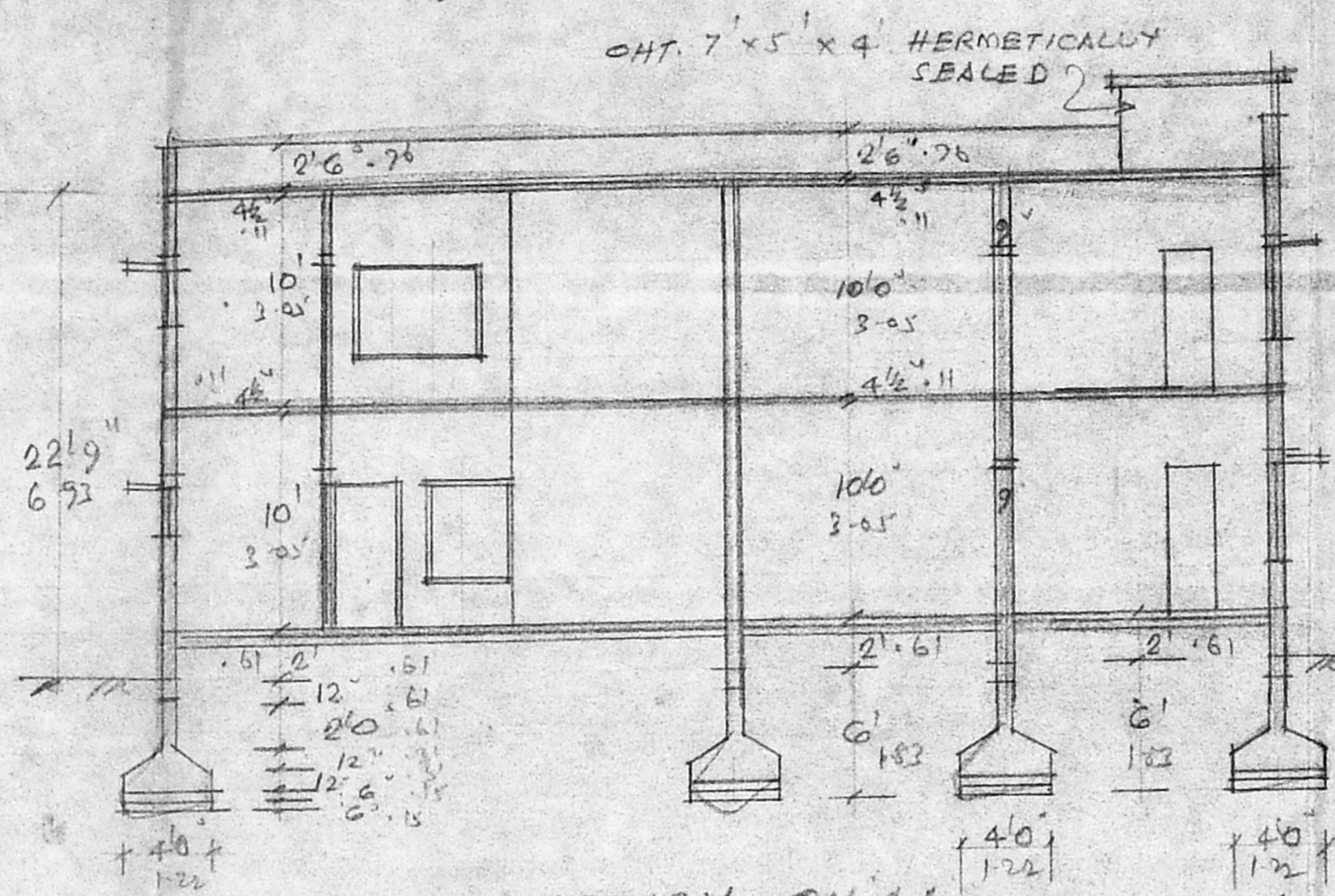
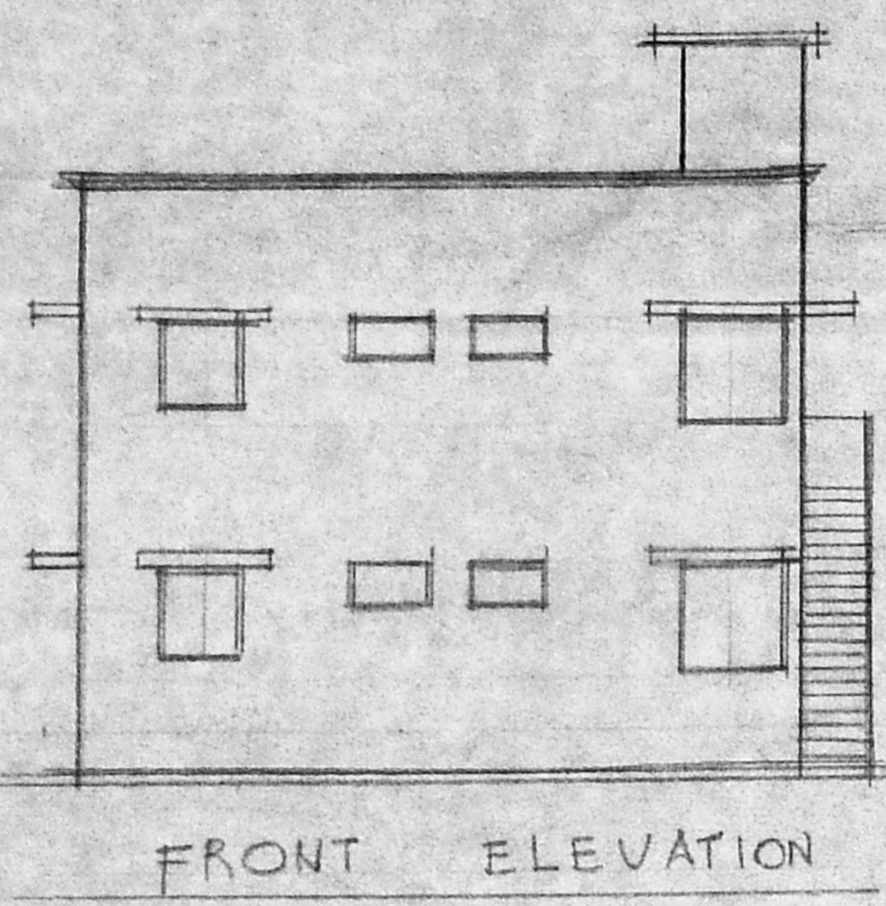
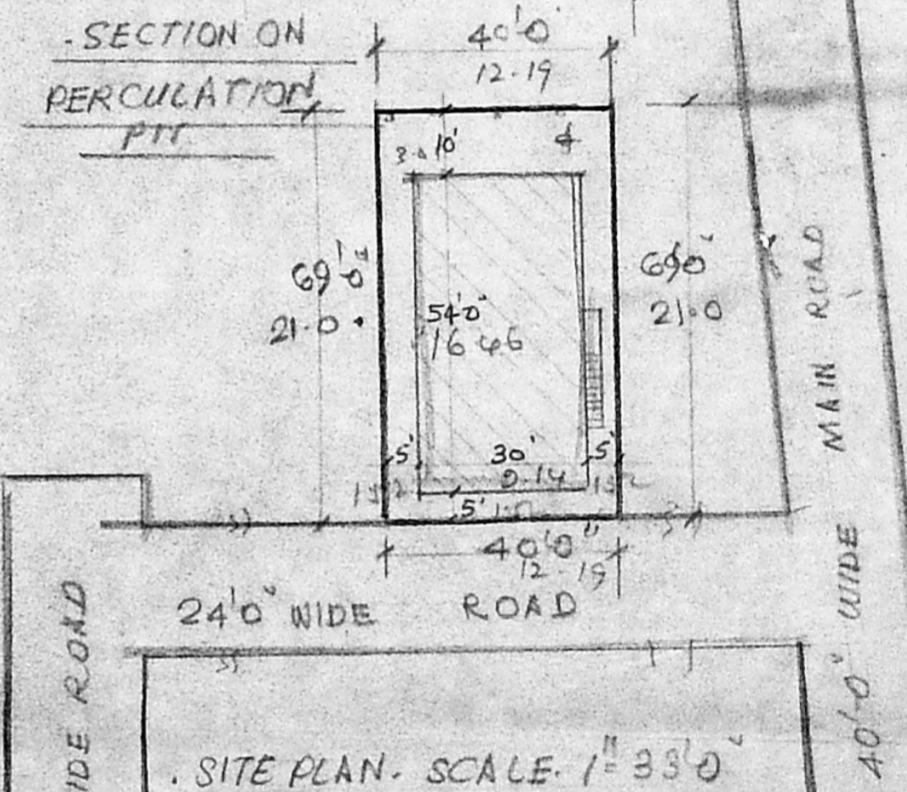

SPECIFICATION  
 FOUNDATION WITH RCC. COL. IN 1:2:4. SUPERSTRUCTURE WITH RCC. COL. 9"x9" IN 1:2:4 & BRICK WORK IN CM. 1:1:6. PLANTH BEAM, LINTEL, BEAM, SUNSHADE, & ROOF WITH RCC. 1:2:4. FLOORING WITH MOSAIC TILES. PLASTERING WITH CM. 1:1:6. 12MM THICK.  
 JOINERY:  
 D1 DOOR ... 3'3" x 7'0" 1.00 x 2.13  
 D2 " ... 3'0" x 7'0" 0.91 x 2.13  
 D3 " ... 2'6" x 7'0" 0.76 x 2.13  
 W1 WINDOW ... 6'0" x 4'6" 1.83 x 1.37  
 W2 " ... 4'0" x 4'6" 1.22 x 1.37  
 W3 " ... 3'0" x 4'6" 0.91 x 1.37  
 W4 " ... 3'0" x 3'6" 0.91 x 1.07  
 V1 VENTILATOR 3'0" x 2'0" 0.91 x 0.61

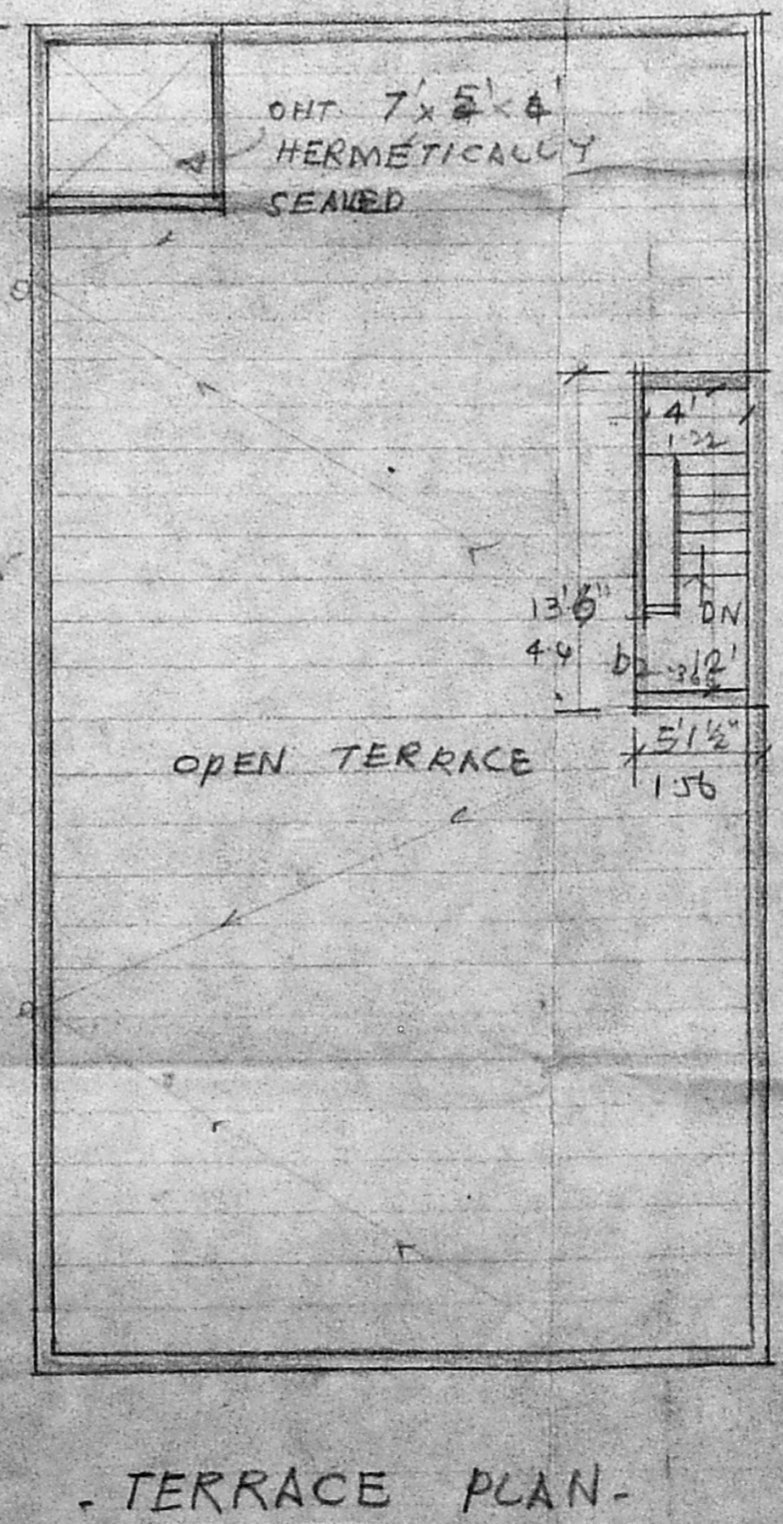
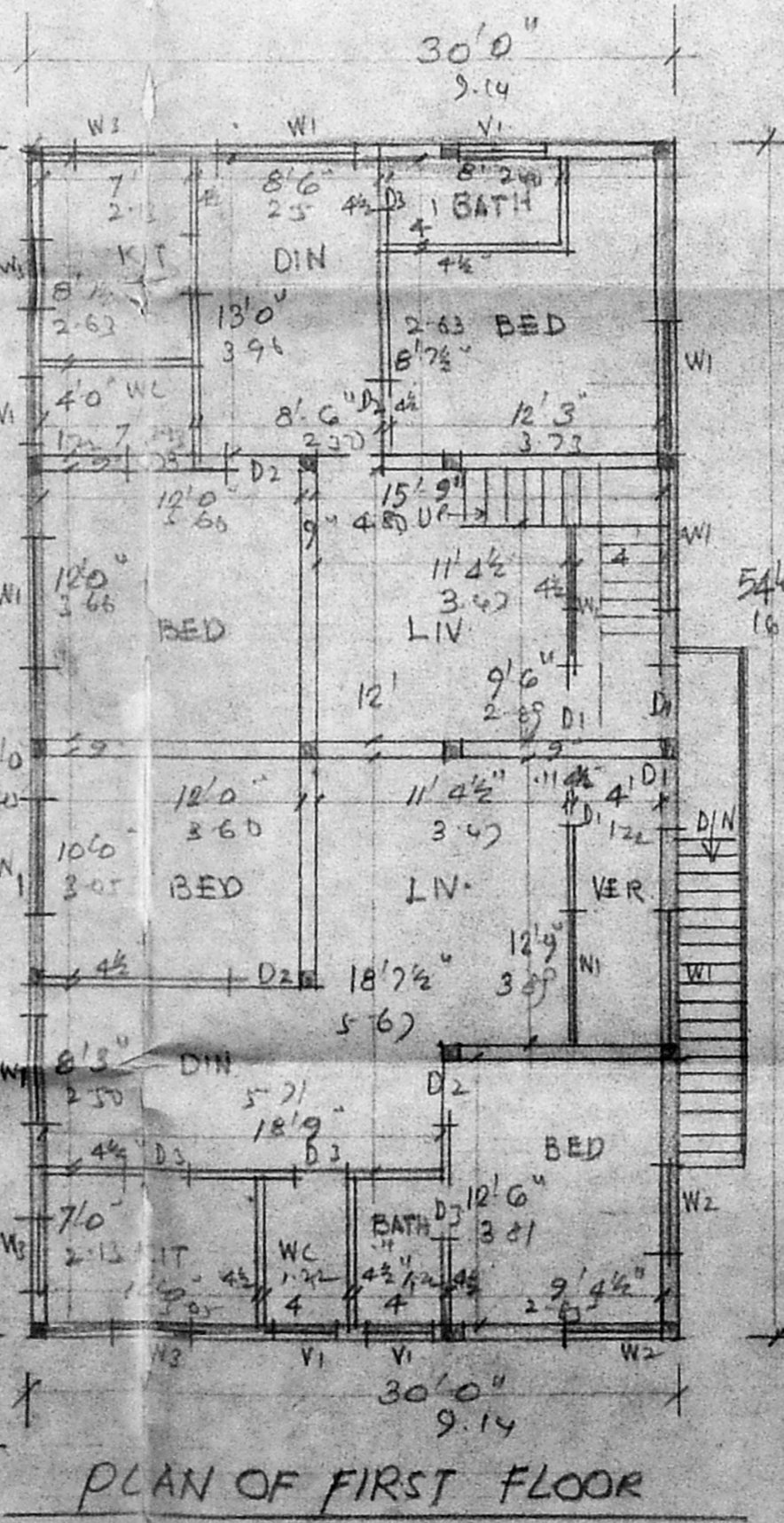
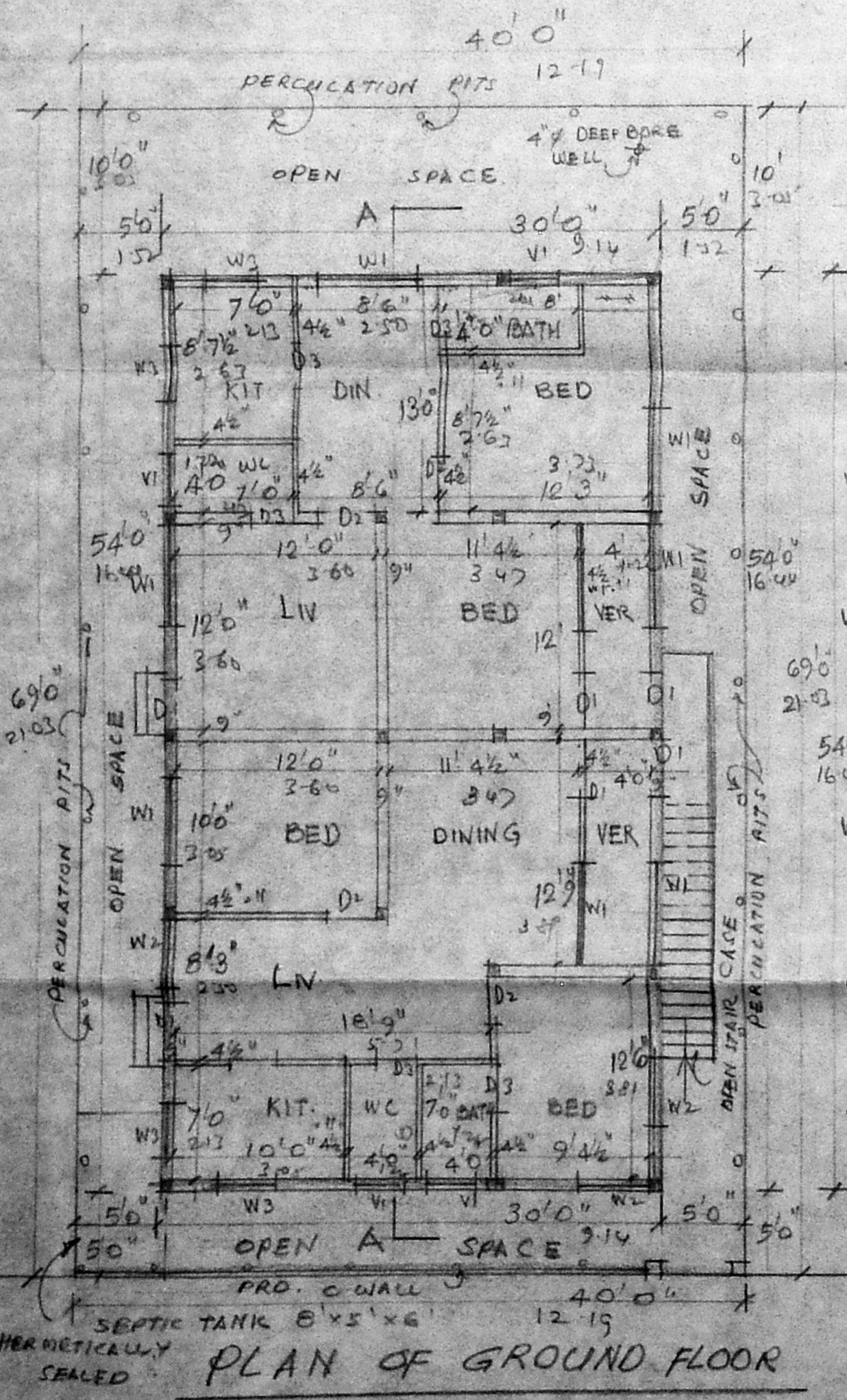

R. Mohan Rao, D.C.E.,  
 LICENSED SURVEYOR  
 Corporation of Madras  
 REG. No. 14  
 AMBATTUR TOWN SHIP  
 ALANDUR MUNICIPALITY  
 Consulting Engineer  
 Office: 15, Madhav Road,  
 T. NAGAR, MADRAS - 600 012.